

OYE COMO VA

SANTANA

ARR. SPENCER SCHAFER

♩ = 126

4 4 A

TROMBONE I

13 *f*

17 *f*

21 B

25 *f*

29 C

33 *f* *f*

37

41 *mf*

49

53

61

65

70

74

78

82

86

91

95

99

OYE COMO VA

SANTANA

ARR. SPENCER SCHAFFER

$\text{♩} = 126$

TROMBONE 2

5

mf

9

A

13

17

f

21

B

25

mf

29

C

33

f

mf

37

2

41

45

49

53

57

61

67

72

76

80

84

3

89

93

97

100

OYE COMO VA

SANTANA

ARR. SPENCER SCHAFER

$\text{♩} = 126$

TROMBONE 3

5 *mf*

9 **A**

13

17

f

21 **B**

25 *mf*

29

C

33 *f*

mf

41

mf

45

49

53

f

58

E

62

mp

66

f

70

p *f*

74

78

F

86

mp

90

94

ff

98

101

ff

OYE COMO VA

SANTANA

ARR. SPENCER SCHAFER

$\text{♩} = 126$

TROMBONE 4

5 *f*

9

A

13

17

21 *f*

21

B

25 *f*

25

29

C

33 *f* *f*

33

41 *f*

45

49

54 *mf* *f* *mf*

f *mf* *f*

58 E 6 *p*

68 *ff*

72

76 F *f*

80

OYE COMO VA

SANTANA

ARR. SPENCER SCHAFFER

♩ = 126

4

CONGAS

mp

9 **A**

13

17

21 **B**

25

29 **C**

33

37

41

45

49

53

57

mp

61

Chord symbol: E

ff

65

f

69

f

72

75

79

F

83

87

91

94

97

100

OYE COMO VA

SANTANA

ARR. SPENCER SCHAFER

$\text{♩} = 126$

3

TAMBORA

8 **A**

12

16

20 **B**

24

28 **C**

32

mp

f

mf

3 3 3 3

39

43

47

51

55

59

63

67

71

74

3

78

F

82

86

90

94

98

100

OYE COMO VA

SANTANA

ARR. SPENCER SCHAFER

$\text{♩} = 126$

4

G₁ 120

mp

9 **A**

14

4 **B**

mp

22

27 **C**

2 *mp*

34

39

44

49

54

mp

59

f

72

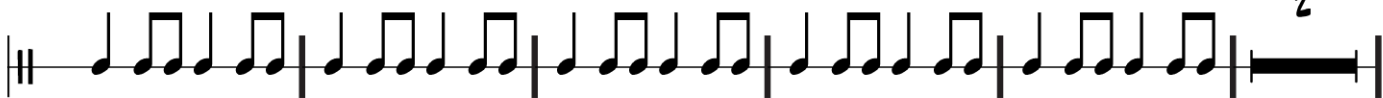

79

F

84

f

93

96

OYE COMO VA

SANTANA

ARR. SPENCER SCHAFER

♩ = 126

3

COWBELL

f *mf*

7

A

10

13

16

f

20

B

mf

24

27

f

31 C

34

37

40

43

46

49

53

57

mf

60 E

68

3

73

76

f

80

83

86

4

93

96

99

OYE COMO VA

SANTANA

ARR. SPENCER SCHAFER

$\text{♩} = 126$ 4 3 A 7 3 B 2 C

CYMBALS

33

37

41

45

49

54

69

79 F 3 3 4

mf *p* *f* *f*

